

Smart integration User Select Login



It is the reader's responsibility when discussing the information contained this document to maintain a level of confidentiality that is in the best interest of Ricoh USA INC and its member companies.

NO PART OF THIS DOCUMENT MAY BE REPRODUCED IN ANY FASHION AND/OR DISTRIBUTED WITHOUT THE PRIOR PERMISSION OF RICOH USA INC

All product names, partner's brands and their products, domain names or product illustrations, including desktop images used in this document are trademarks, registered trademarks or the property of their respective holders and should be noted as such.

Any trademark or registered trademark found in this support manual is used in an informational or editorial fashion only and for the benefit of such companies. No such use, or the use of any trade name, or web site is intended to convey endorsement or other affiliation with Ricoh products.

Copyright © 2018 Ricoh USA INC

Table of Contents

Table of Contents	4
1 Preface	5
2 Introduction	6
3 Enabling User Select Login and setting as default login method	7
4 Workflow Settings to Skip Password.....	12
5 Appendix.....	16

1 Preface

This guide provides the details on how to configure User Select Login, which enables you to use scan applications by just selecting user and avoid entering password, which increases ease of use.

About This Guide

This guide is divided into following primary sections:

1. Introduction

This section lays the foundation of different login methods available.

2. Enabling User Select Login and Setting as default login Method

This section describes how to enable User Select Login and also setting it as default method of login.

3. Workflow Settings to Skip password

This section describes one time setting, which skips password entry for future use.

4. Appendix

This section contains additional reference materials.

Note: The operation panel screen shot images and RICOH Smart Integration User Site images provided in this document are for illustrative purposes only. These images may not reflect the exact image you experience on your multi-functional printer (MFP device).

2 Introduction

Login Methods

Cloud Workflows support following login Methods

1. Email Address/Password
2. TenantID/User ID/Password
3. PIC Code
4. User Select

3 Enabling User Select Login and setting as default login method

Smart Integration User Configuration Site URL

<https://www.na.smart-integration.ricoh.com/site/home>

Pre-requisites

Administrator has registered an account for user, user has following information:

1. Tenant ID
2. User ID
3. Password

Or

1. Email address (Registered with Ricoh Smart Integration)
2. Password

Logging in to User Site

Option 1: Using Tenant ID, User ID and Password

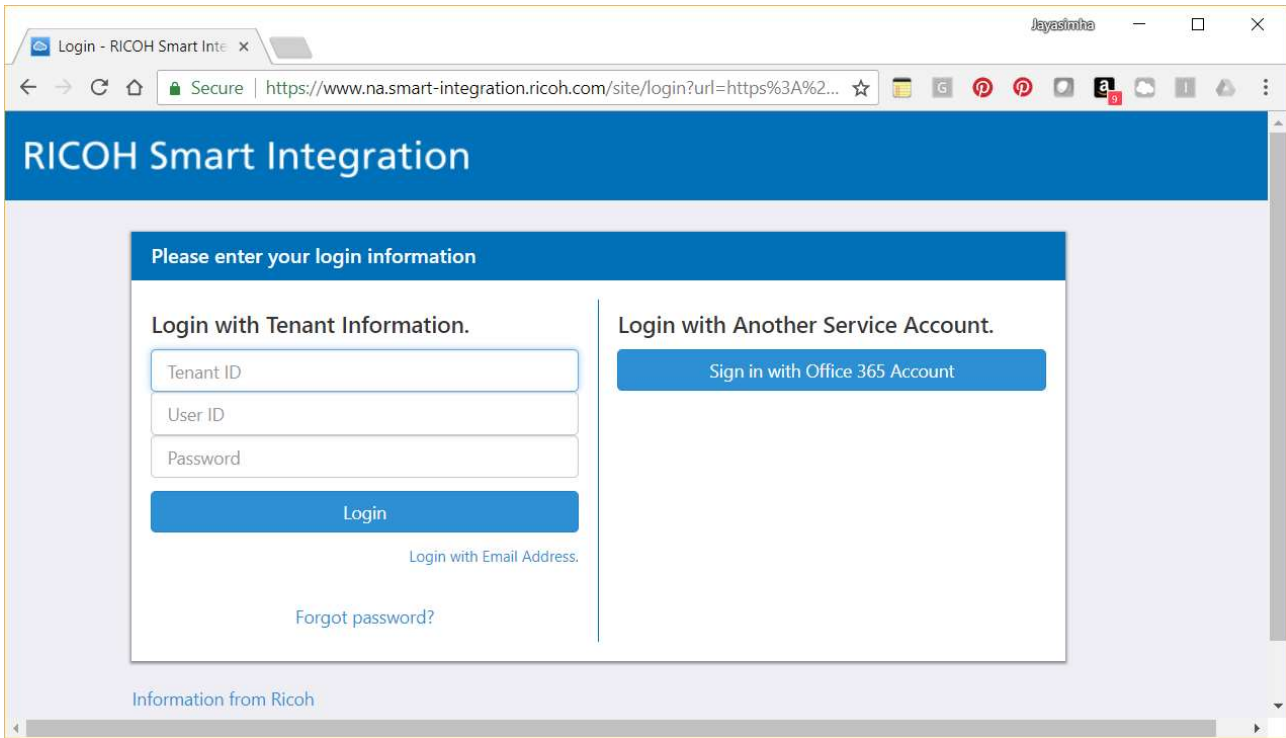

Option 2: Email Address and Password

To get to this screen click on 'Login with Email Address' in the above screen.

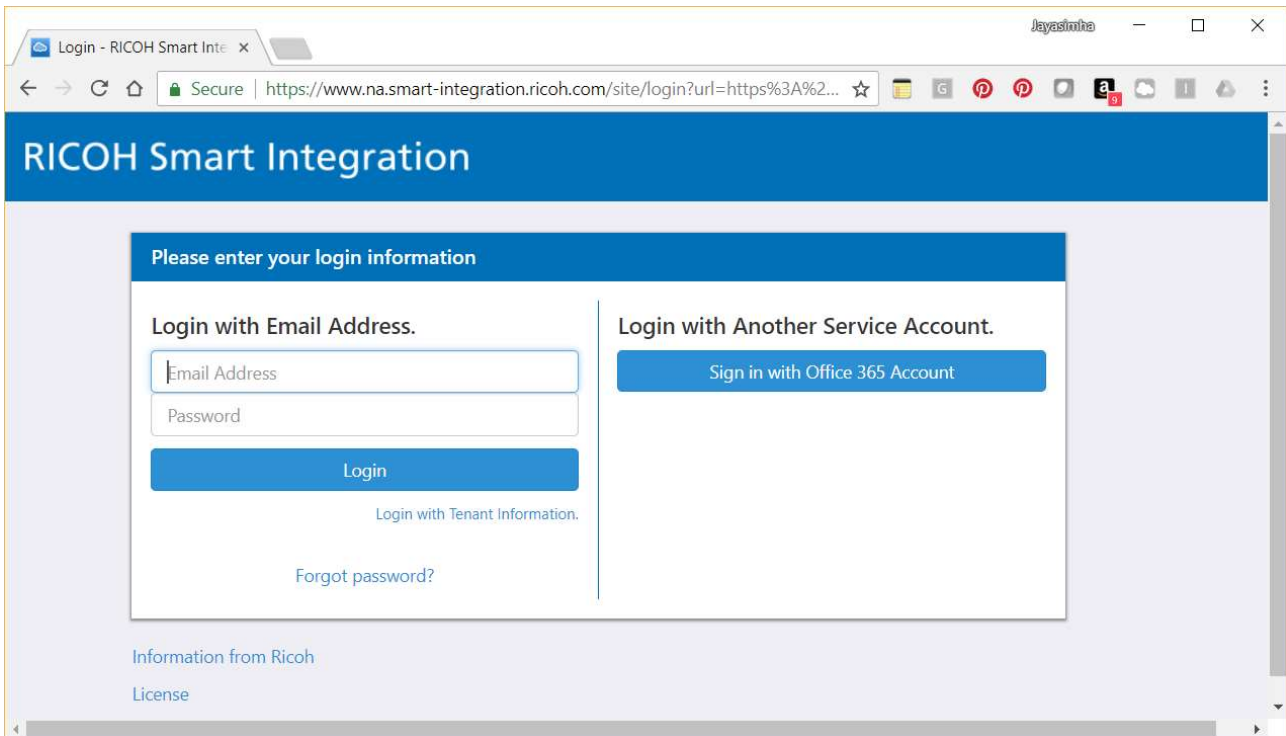

Accessing 'Login Method'

Click on 'Tenant Information'

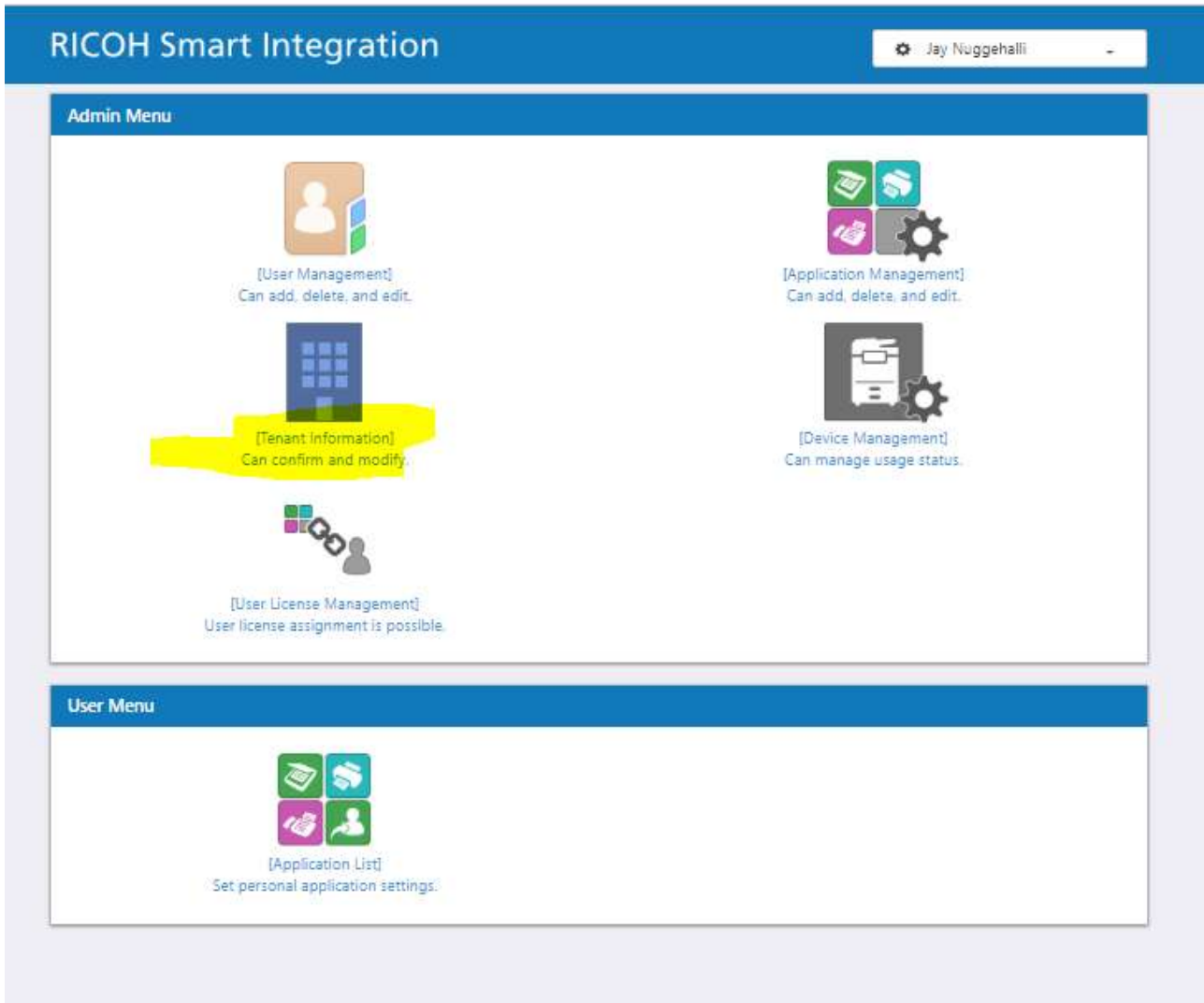

Click on 'Device Login Information'

The screenshot shows the 'RICOH Smart Integration' interface. At the top, there is a blue header with the text 'RICOH Smart Integration' and a user profile 'Jay Nuggehalli'. Below the header, there is a 'Back to Top' link and a 'Tenant Information' section with a grid icon. On the left, there is a sidebar with four menu items: 'Basic Information', 'Device login information' (highlighted in green), 'License Information', and 'Theme Settings'. The main content area is titled 'Device login information' and contains several sections: 'Login Method' with 'IC Card/Device Account' and 'PIN' both set to 'Enabled', 'PIN Digits' set to '4', and 'Generation Method' set to 'User Entry'; 'External Service' set to 'Disabled' with 'Service Name' set to 'Office 365'; and 'User Select' set to 'Disabled'. Below this is the 'Default Login Screen' section with a dropdown menu and the text 'Nothing is selected for Default Login Screen.'. The 'Auto Logout' section is set to 'Enabled' with a 'Timer' of '999 seconds'. A 'Save' button is located at the bottom right of the form.

Enable 'User Select'

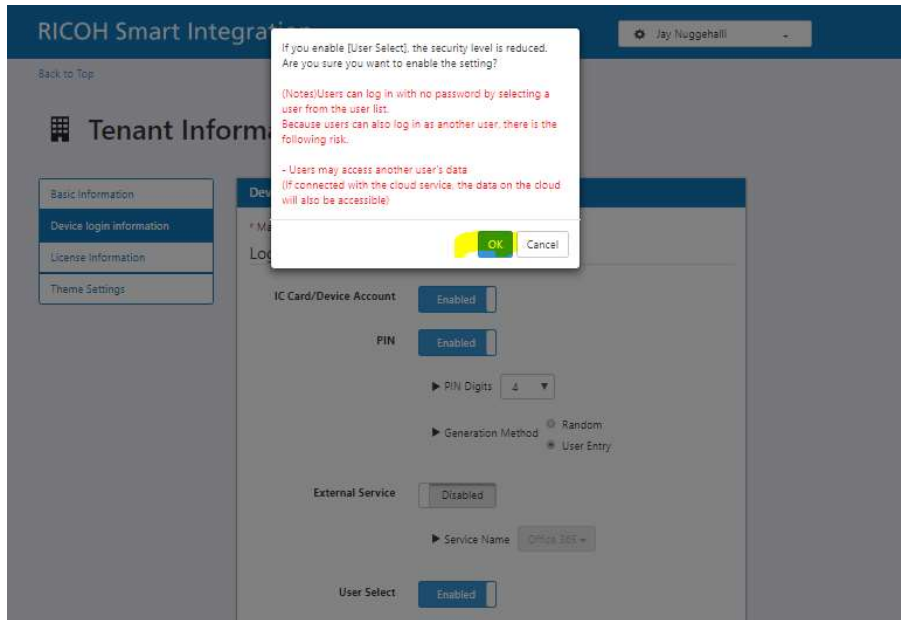

Click 'OK' on above Dialog

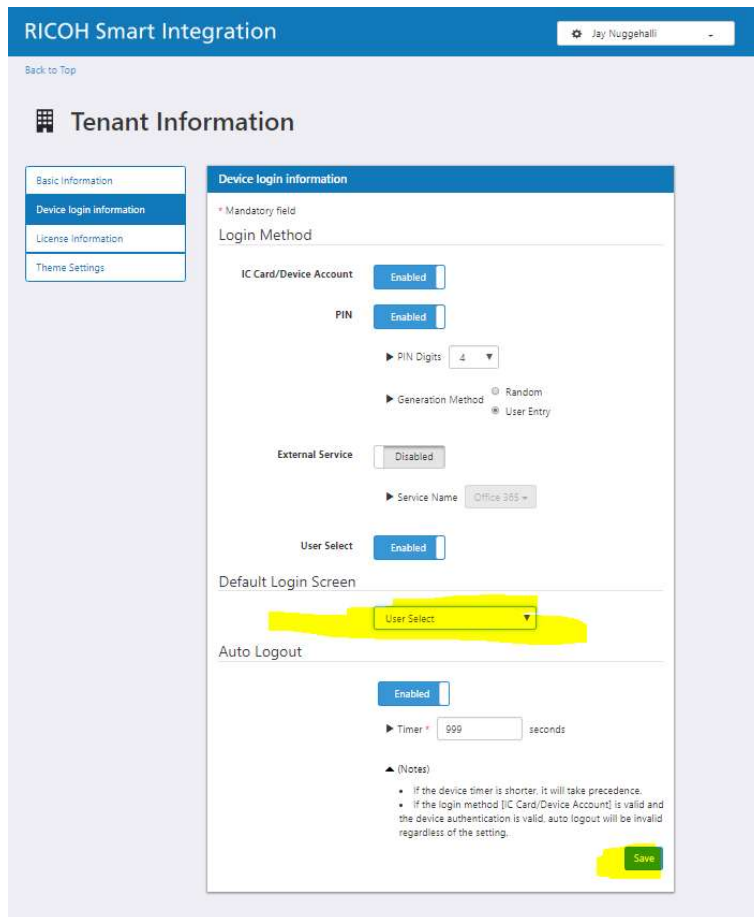

Select 'User Select' in Default Login Screen list box. Then click on 'Save' button.

4 Workflow Settings to Skip Password

On MFP Operation panel, touch on 'Smart Integration' ICON to access Cloud Workflows.

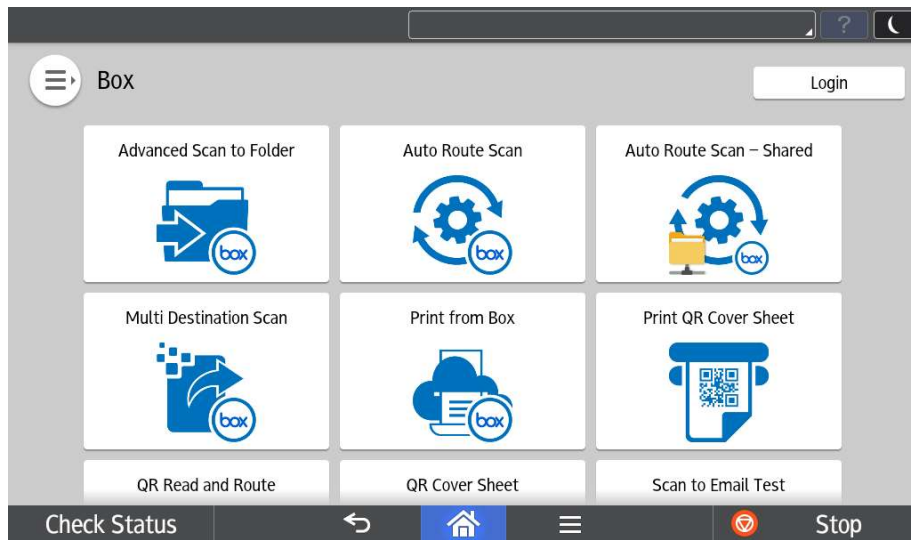

Touch on desired workflow application

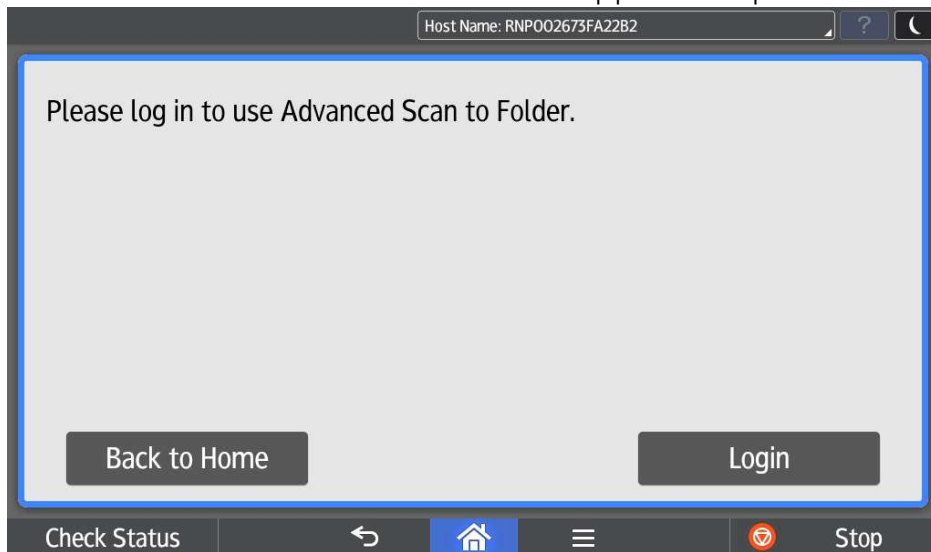

Touch on Login Button

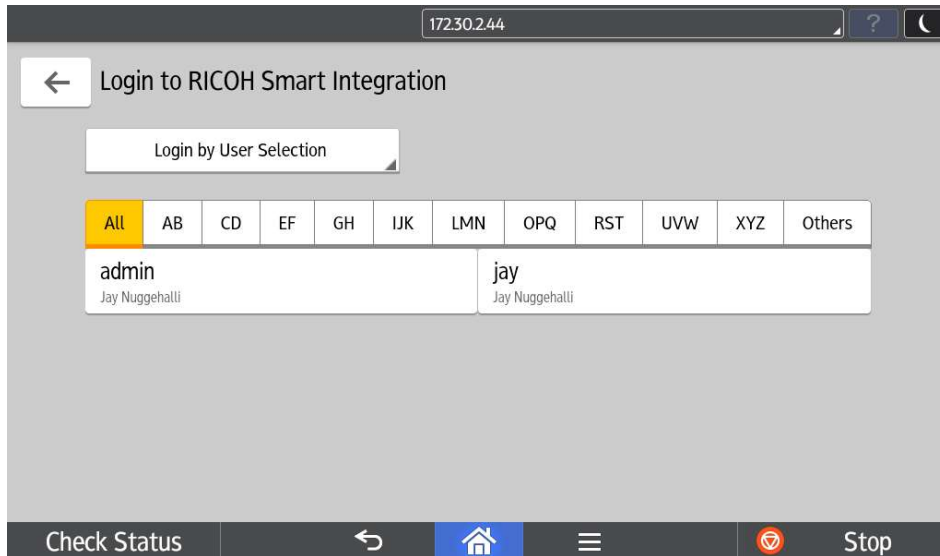

Touch on desired 'User'

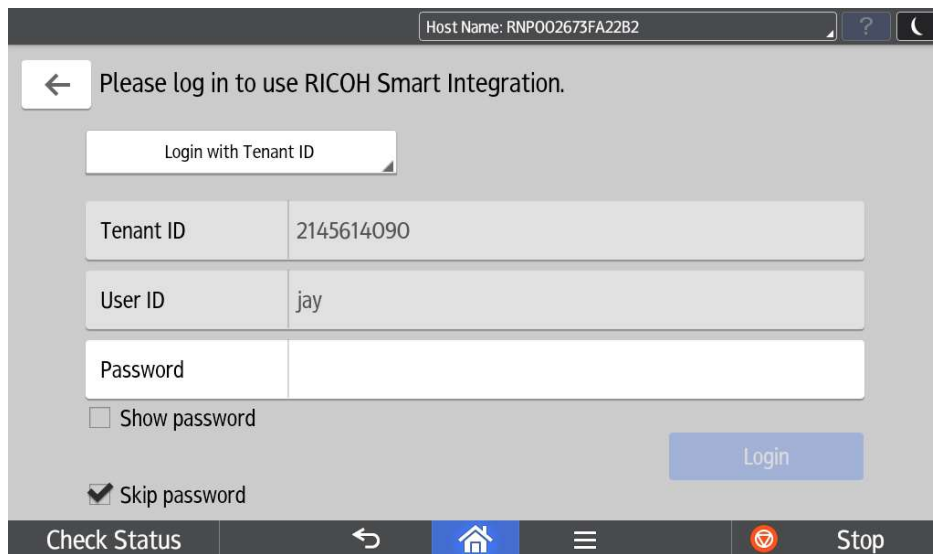

Check 'Skip Password' check box and enter password and touch on 'Login' button

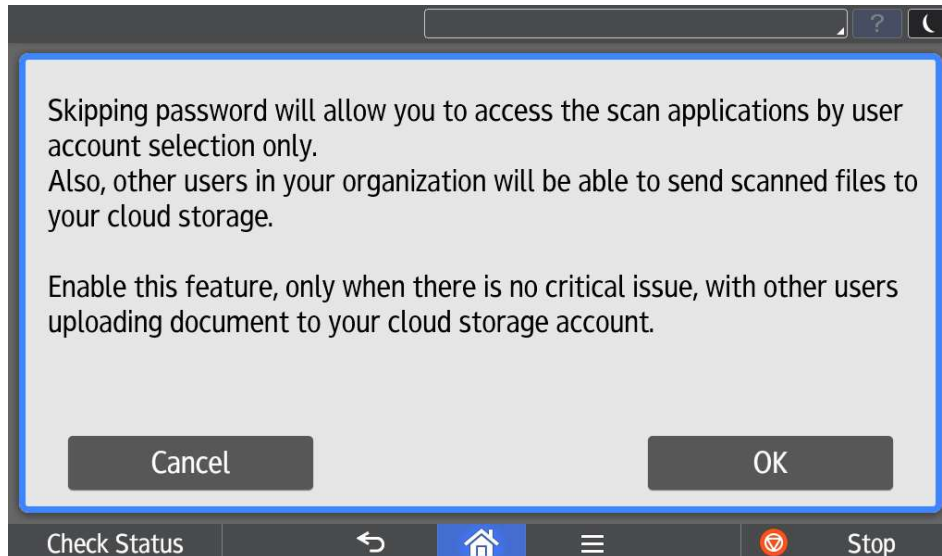

Above dialog is displayed. Touch on 'OK' button.

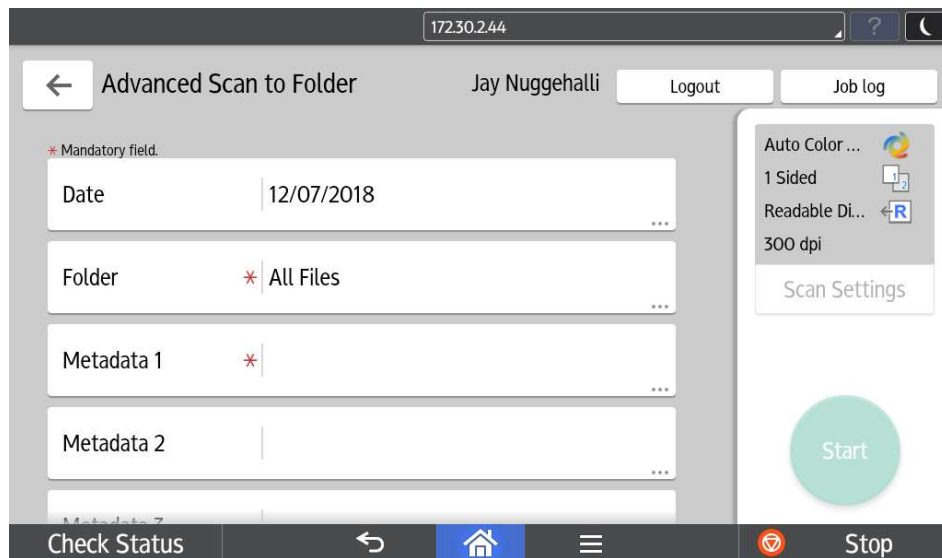

This will display workflow application screen.

Note:

- Password screen will be skipped for this user for future logins.
- Each user need to enable 'Skip Password' if desired.

Once the 'Skip Password' Future User Select login steps look as follows.

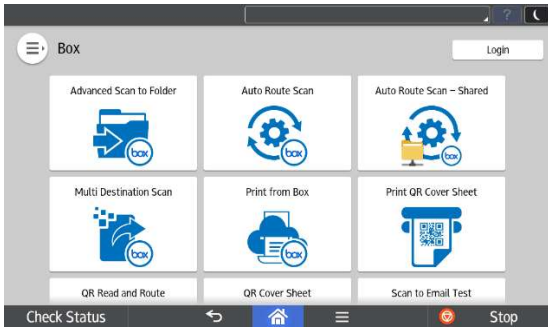

Step 1

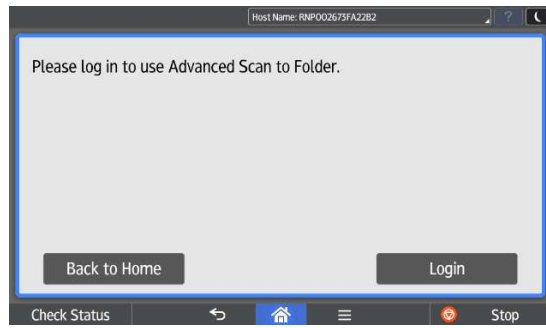

Step 2

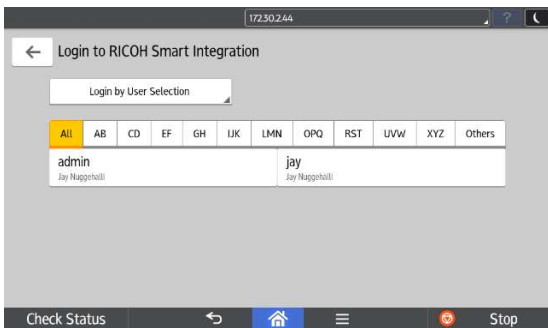

Step 3

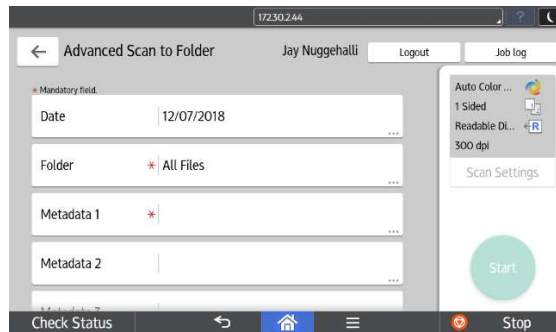

Step 4

5 Appendix

T.B.D