

=====

the IP for Joe is (NEW)

52.250.54.246

user: acctuser11

pw: P0y1C0mm3800!

Instructions:

- Open up Remote Desktop Connection
- Enter the Computer name (IP address above)
- Click the "Show Options" down arrow

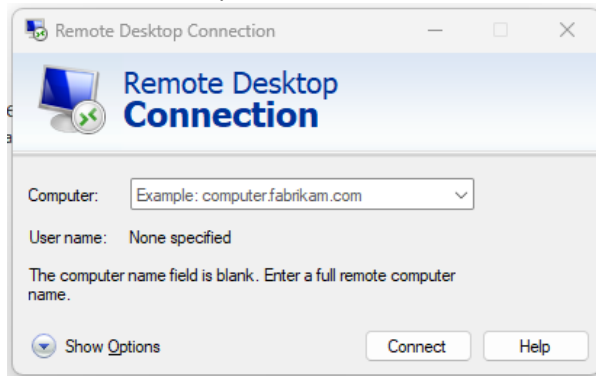

- Enter the "User Name" above
- Click "Save as" to save the settings, save it to the Desktop for easy access.
- Click connect
- Then enter the password. Do not auto save the password. You want the user to have to enter the password every single time.

You are done.

Thanks,
Jose Valadez

From: Jose Valadez <jvaladez@egia.org>

Sent: Friday, March 3, 2023 4:16 PM

To: Jose Valadez <jvaladez@egia.org>

Subject: mas90

user: acctuser11

pw: P0y1C0mm3800!

Thank you,
Jose Valadez

From: Jose Valadez

Sent: Thursday, September 2, 2021 11:43 AM

To: Nathaniel Odom <nodom@egia.org>
Subject: FW: Mas90 icons

=====
egiadsk20 (Joe) (OLD)
52.183.118.37:3389

the IP for Joe is (NEW)
52.250.54.246

===

=====
egiadsk30 (Jessica)
20.191.64.30:3389

=====
=====
egiadsk40 (Justine)

52.175.241.64:3389
===

=====
egiadsk50 (Larisa)
52.247.195.91
===